NOTTE DI STELLE

Revisione e diteggiatura
Sergio Camelia

MARIO RIZZO
(1950)

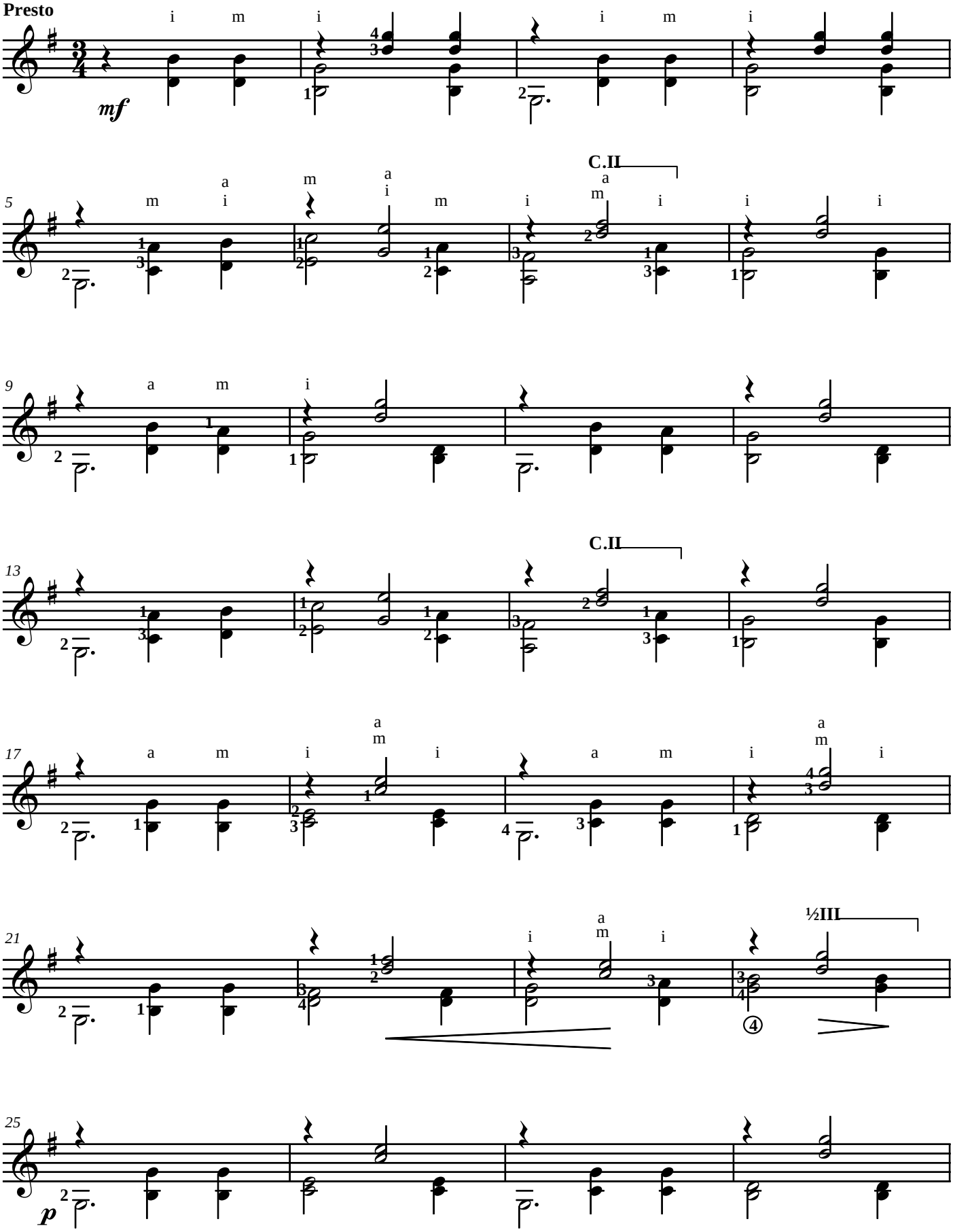

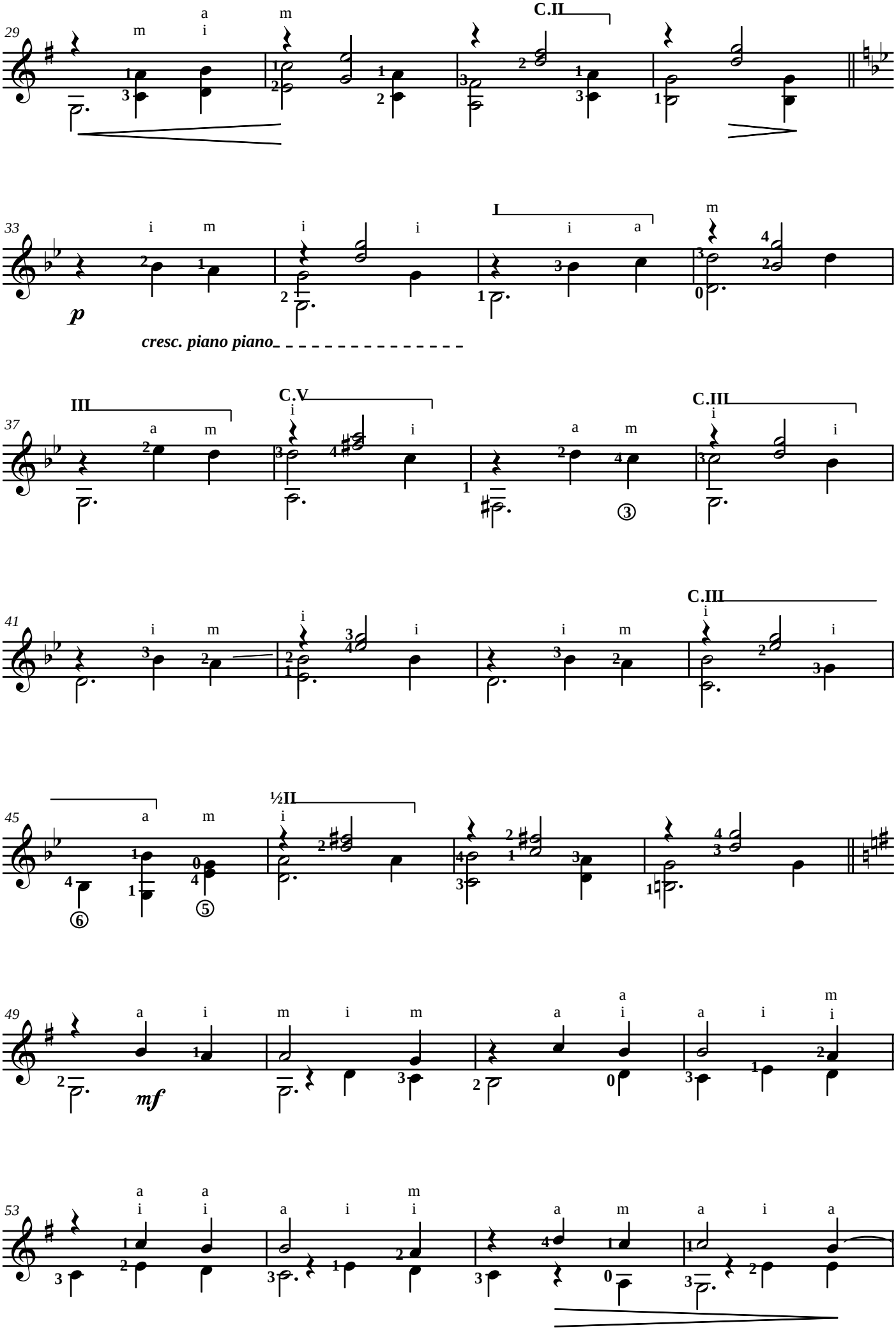
29
C.II
33
I
p
cresc. piano piano
37
III
C.V
C.III
41
C.III
45
½II
49
mf
53

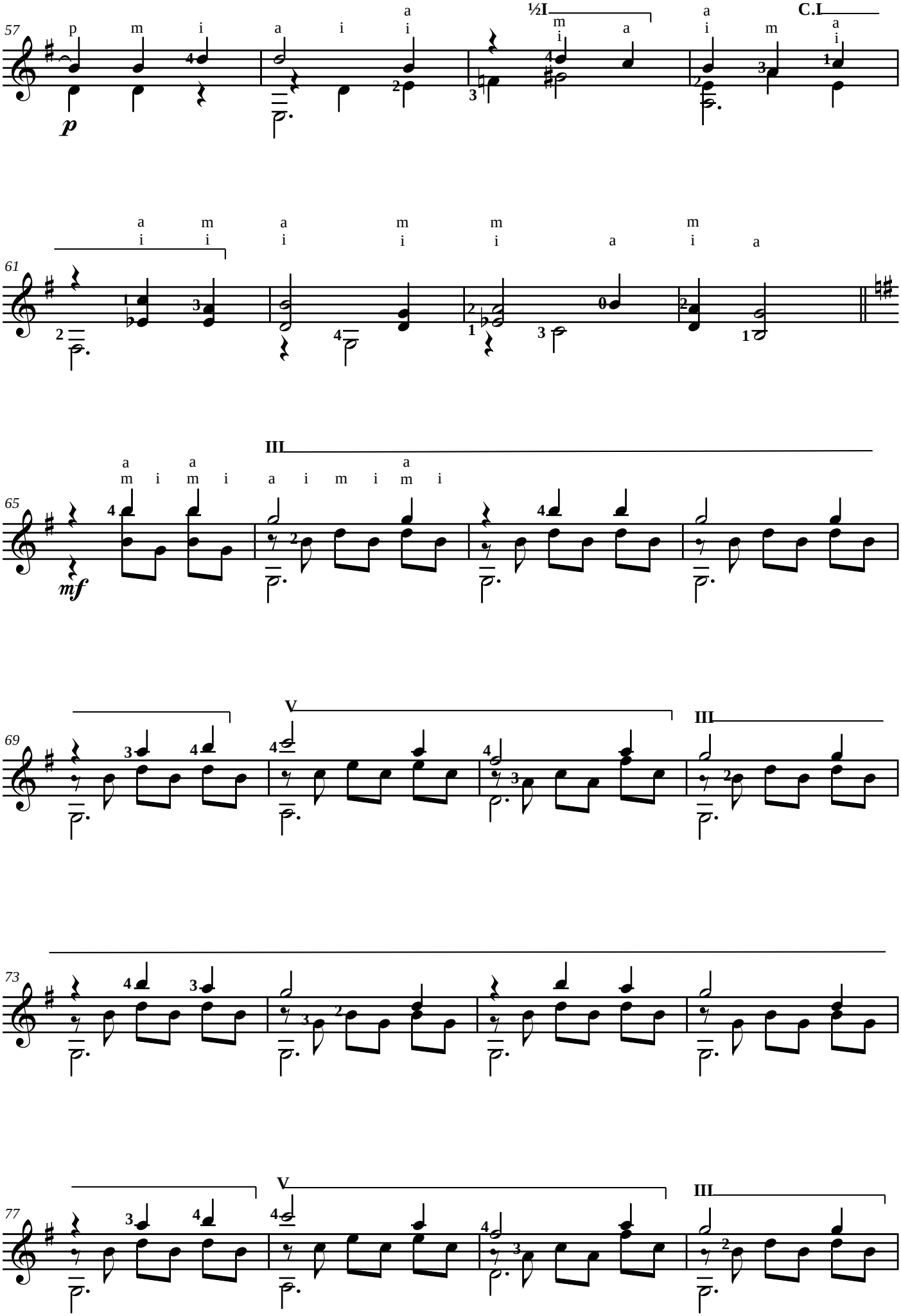
57
p
½I
C.I
61
65
mf
III
69
V
III
73
77
V
III

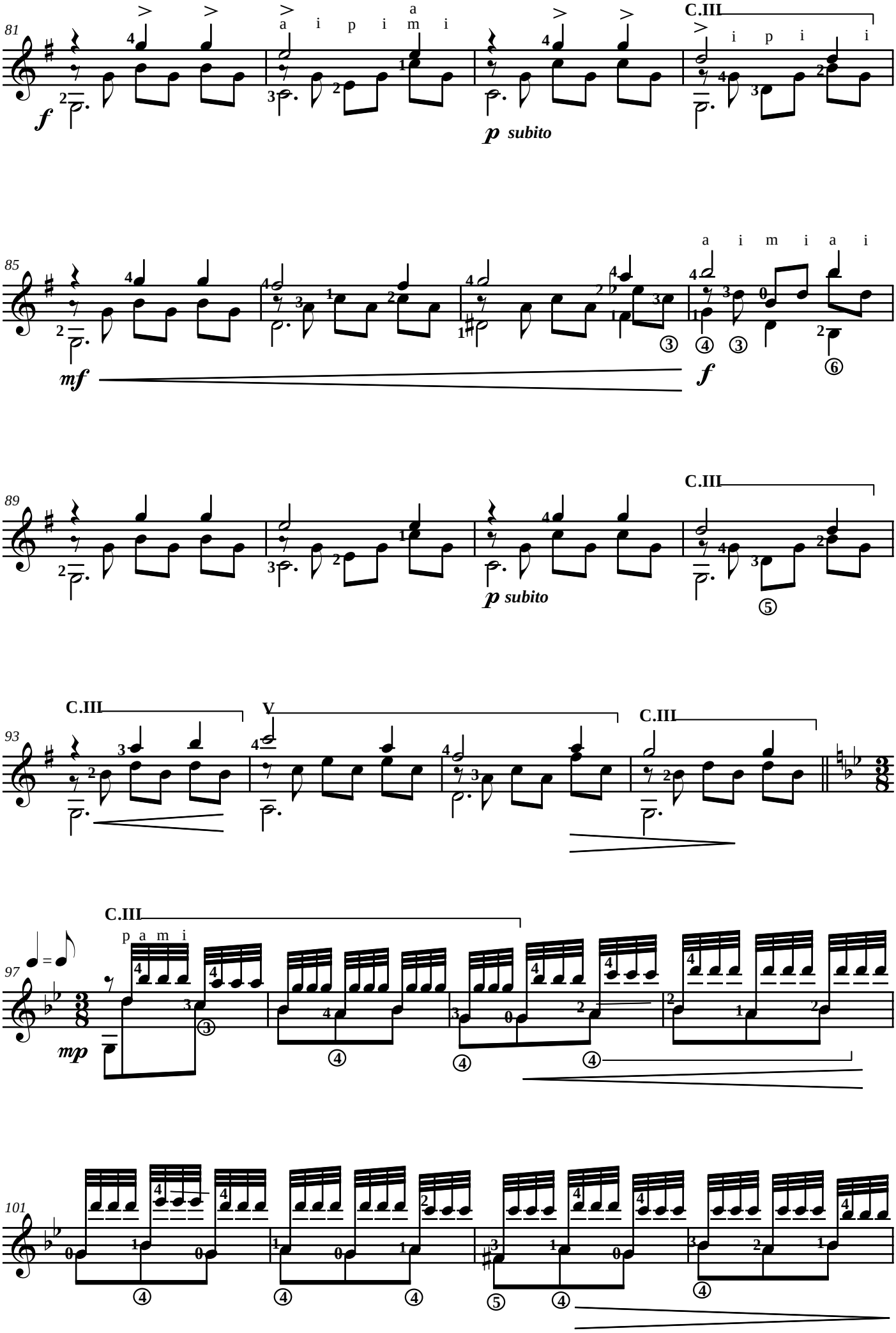
81
a i p i m i
C.III
i p i i
f
p subito
85
a i m i a i
mf
f
89
C.III
p subito
93
C.III
V
C.III
97
C.III
p a m i
mp
101

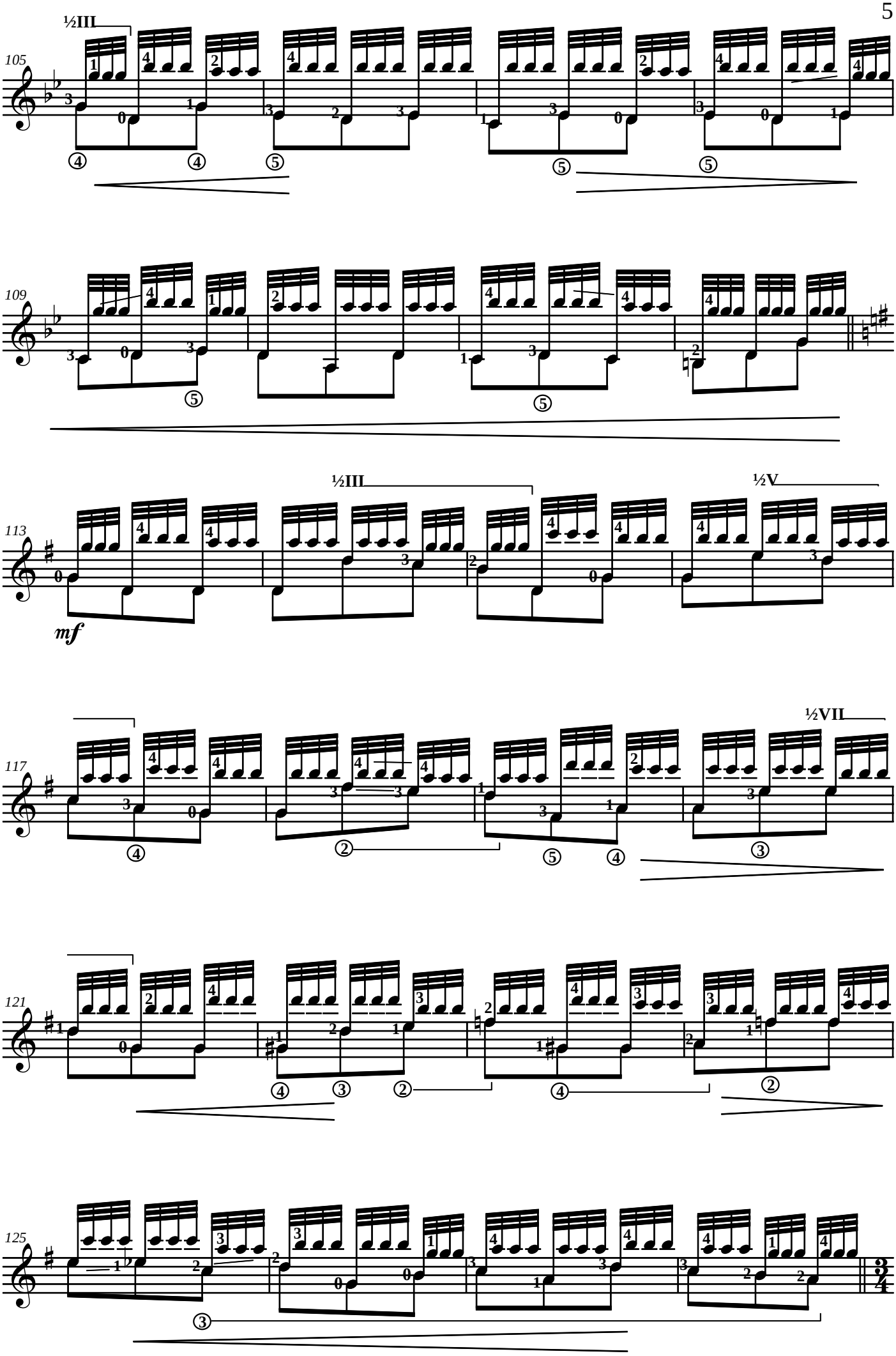
105
½III
109
113
½III
½V
mf
117
½VII
121
125

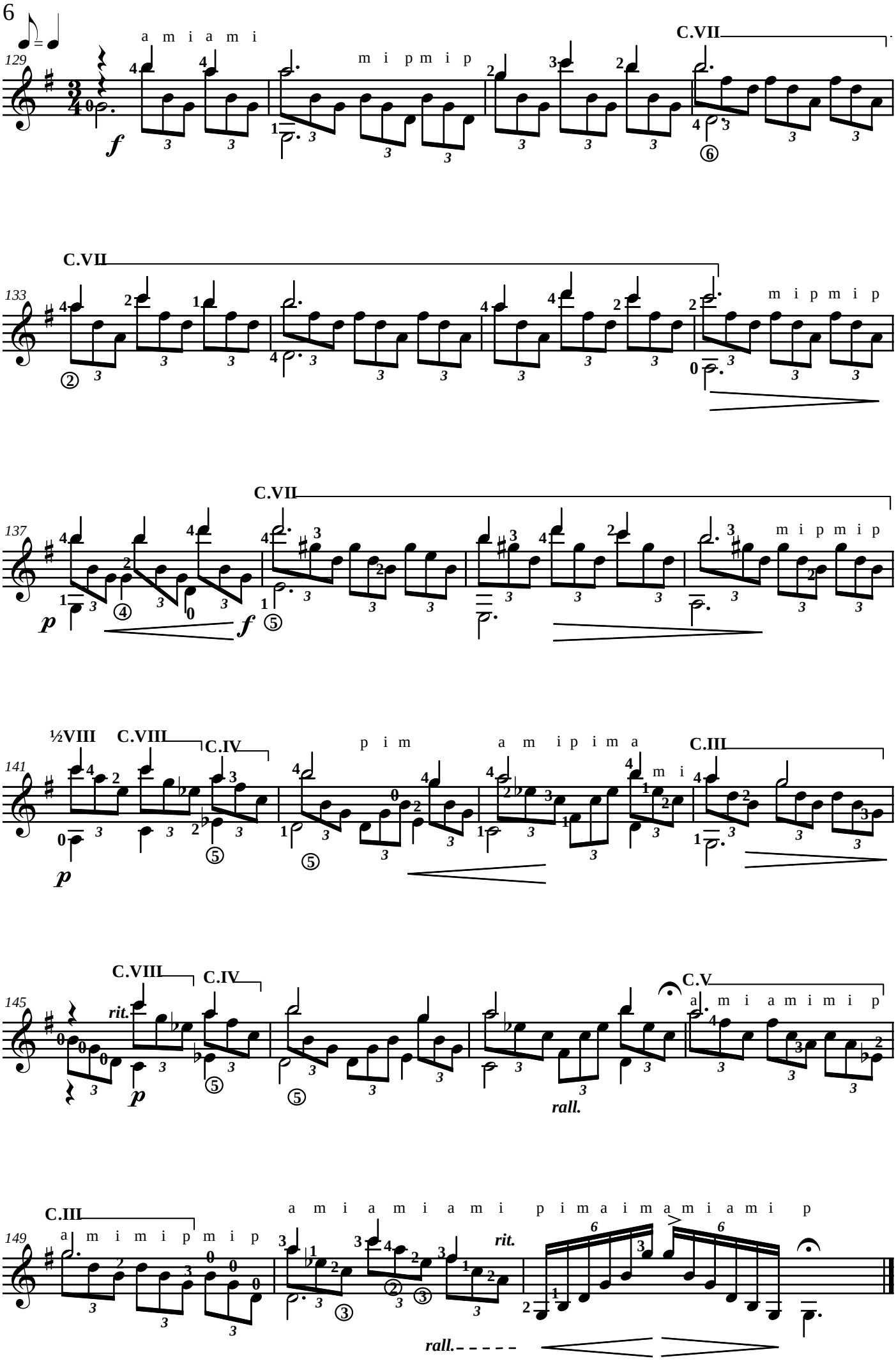
129
a m i a m i
m i p m i p
C.VII
f
133
C.VII
m i p m i p
137
C.VII
m i p m i p
p
f
141
½VIII
C.VIII
C.IV
p i m
a m i p i m a
m i
C.III
p
145
C.VIII
C.IV
rit.
p
C.V
a m i a m i m i p
rall.
149
C.III
a m i m i p m i p
a m i a m i a m i
p i m a i m a m i a m i p
rit.
rall.